



# KI im Netzwerk-Einsatz Aidoc <> reif & möller

Alexander Böhmcker

VP Europe

8 Dec 2022



**THANK YOU!!**

# Aidoc - Rapid Growth with Proven Results



**10 CE Marks**  
(14 UKCA)



**900 +**  
**Medical Centers**

**Quality assurance**



**400 Employees**  
**75% in AI & Dev**



**>50**  
**Abstracts & Papers**

**Reduced Turnaround Time**

UNIVERSITY of  
**ROCHESTER**

**Reduction in LoS**



# Leading Provider of AI for Enterprise Imaging



## Radiology Tailored AI Modules

Quality assurance  
Prioritize patients  
Increase efficiency

10 radiology AI modules



## Cross-Specialty Care Coordination Solutions

Get the right patients and data,  
in the hands of the right  
clinicians

2 AI-triggered workflows



## aiOS™ & Platform

Single interface point  
3rd party products

7 partners



# How It Works – Always on AI





# Comprehensive Solution Portfolio + AI OS

Commercially Available (CE)



**Neuro**  
(CT)



**Bone**  
(CT & XR)



**Vascular**  
(CT)



**Abdomen**  
(CT)



**Chest**  
(CT & XR)



**Breast**  
(2D & 3D)

	Neuro (CT)	Bone (CT & XR)	Vascular (CT)	Abdomen (CT)	Chest (CT & XR)	Breast (2D & 3D)
TIME-SENSITIVE	ICH LVO CT perfusion*	C-spine fracture Rib fracture	Pulmonary embolism RV/LV ratio*	Intraabdominal free gas	Pneumothorax (XR)	
SAFETY NET	Brain aneurysm	Bone fractures (XR) *	Incidental PE		Lung nodules (CT) Vessel suppression (CT)*	Breast lesion detection *
CARE COORDINATION	Stroke		PERT			

# Stroke Care Coordination

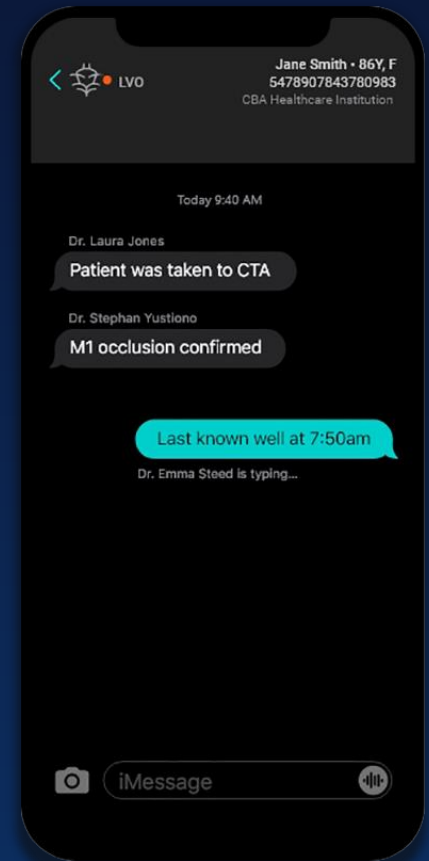
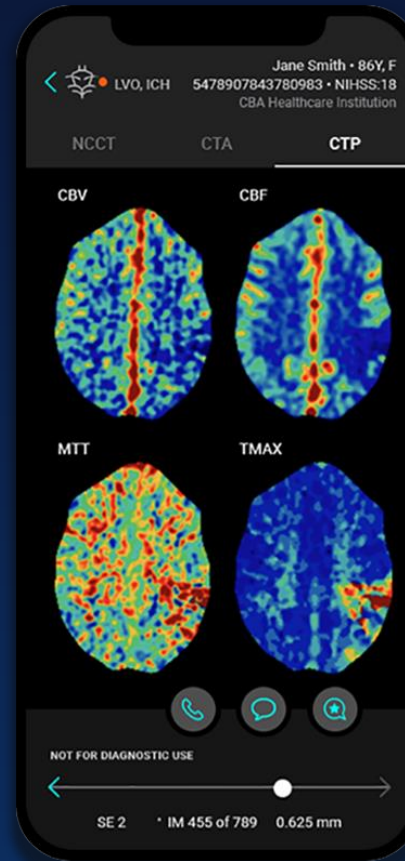
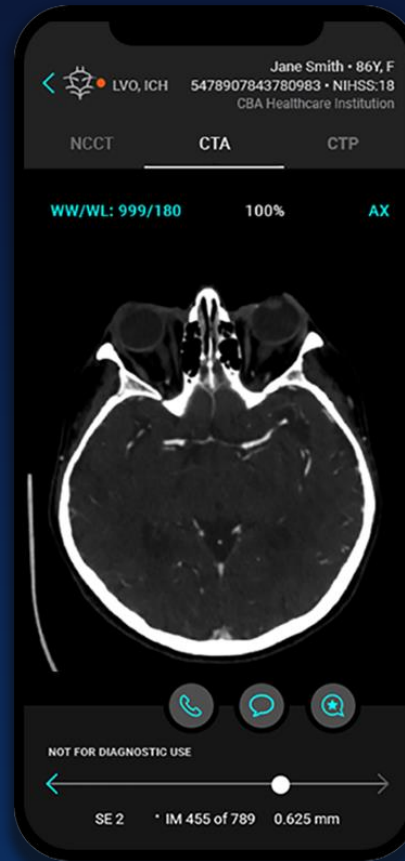
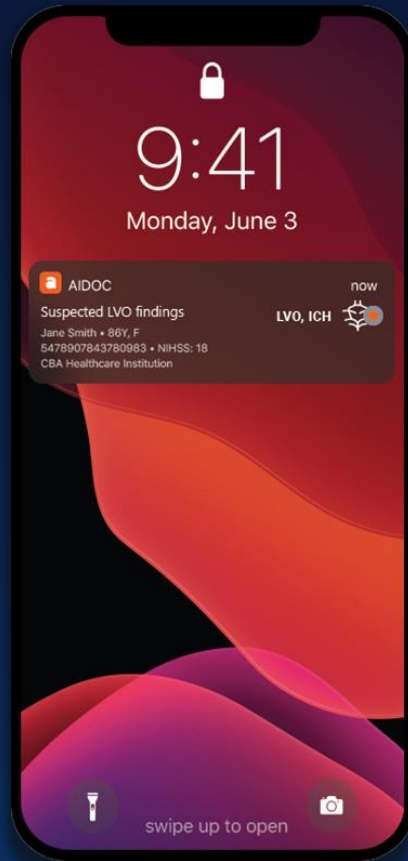



# Futureproof aiOS™ Platform



Aidoc Algorithms



# Value Contribution of Aidoc Solutions



QUALITY  
ASSURANCE



PRIORITIZING  
URGENT  
CASES







INCREASE  
EFFICIENCY



IMPROVING  
OUTCOME

# Quality Assurance through AI

	Institution	Country	% of enhanced detection with AI	Link
ICH	 reif & möller NETZWERK FÜR TELERADIOLOGIE	Germany	5%	<a href="#">In Process</a>
PE	 IMADIS TELÉRADIOLOGIE	France	10%	<a href="#">Link to paper</a>
Incidental PE	 Region Halland Hallands sjukhus	Sweden	78%	<a href="#">Link to paper</a>
C-spine fracture	 isala	Netherlands	16%	<a href="#">Link to abstract</a>
Ribs fracture	 Universitätsspital Basel	Switzerland	37%	<a href="#">Link to paper</a>

# Case Study: ICH patient that was not triaged

**EMERGENCY | MALE | AGE 70**

CLINICAL INDICATION: Fell down 5 steps

## **FINDINGS AS DETAILED IN REPORT:**

1. Brain: No evidence of acute intracranial abnormality. Chronic ischemic changes including infarcts, some of which are new
2. No evidence for acute cervical spine fracture or traumatic subluxation.

## **MISSED DETECTION IMPLICATIONS**

Small left temporal subdural hemorrhage was initially missed.



# Implication

**EMERGENCY | MALE | AGE 70**

CLINICAL INDICATION: Fell down 5 steps

## **FINDINGS AS DETAILED IN REPORT:**

1. Brain : No evidence of acute intracranial abnormality. Chronic ischemic changes including infarcts, some of which are new
2. No evidence for acute cervical spine fracture or traumatic subluxation.

## **MISSED DETECTION IMPLICATIONS**

Patient came back 6 days later. Interval report noted: Large 12 mm left subdural hematoma extending along the entire left cerebral convexity, with left-to-right midline shift of up to 9 mm.

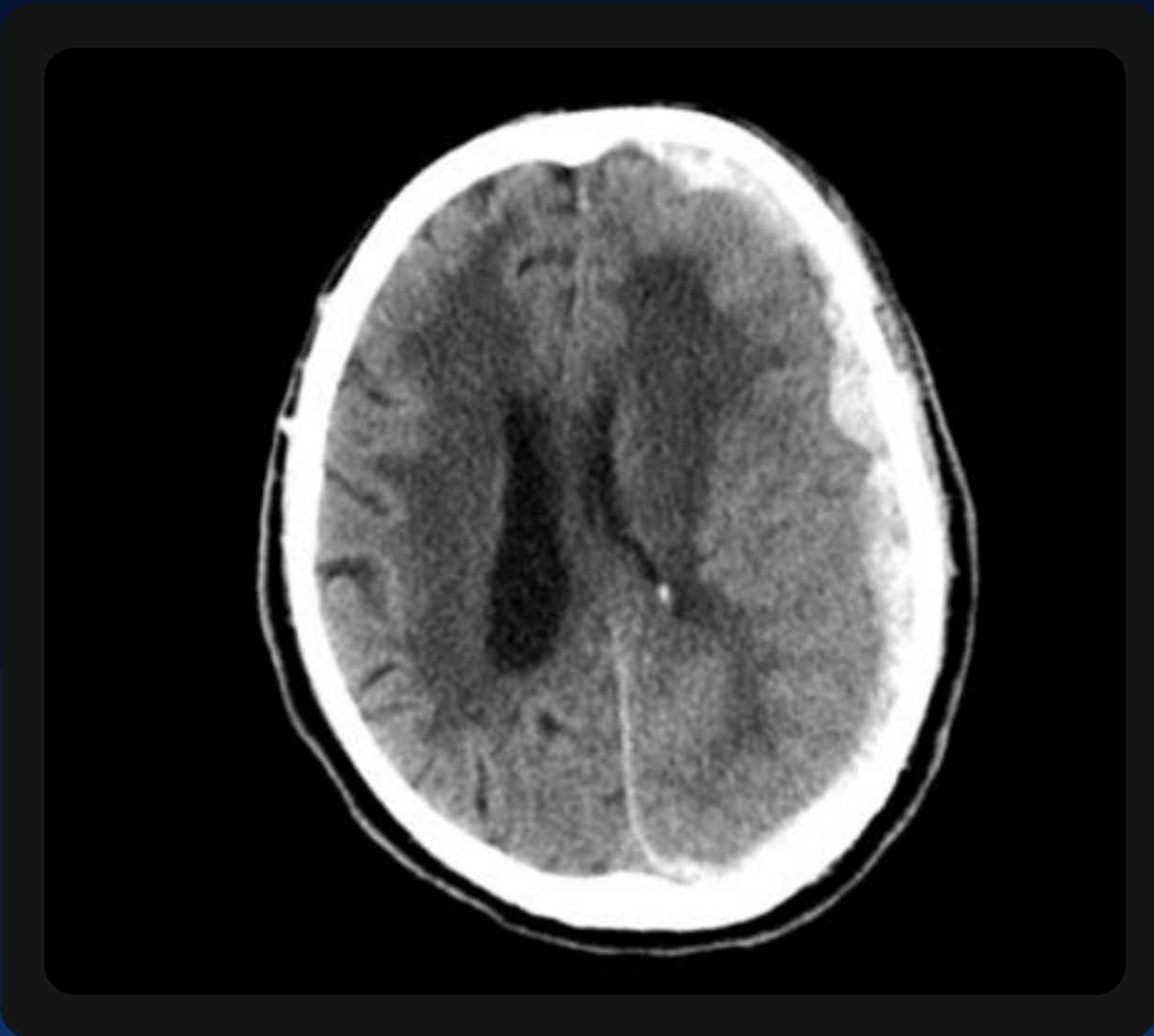

# Implication Cont.

**EMERGENCY | MALE | AGE 70**

CLINICAL INDICATION: Fell down 5 steps

## **FINDINGS AS DETAILED IN REPORT:**

1. Brain : No evidence of acute intracranial abnormality. Chronic ischemic changes including infarcts, some of which are new
2. No evidence for acute cervical spine fracture or traumatic subluxation.

## **MISSED DETECTION IMPLICATIONS**

Patient was emergently taken for decompressive craniotomy with no change in neurological deficits and lethargy after the procedure.

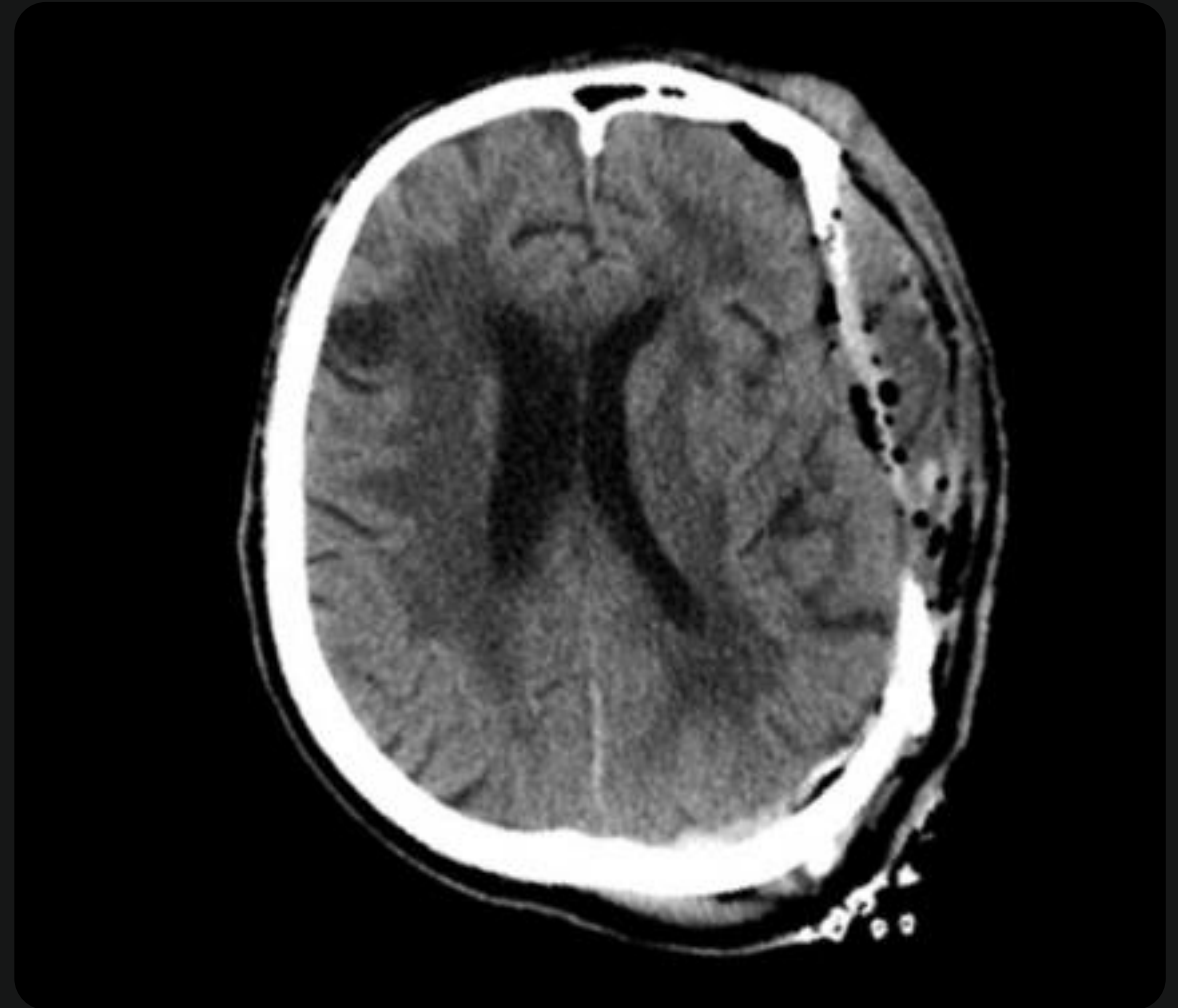

# Prioritizing Urgent Cases

Expedite care for outpatients with acute pathologies  
Preventing patients with acute findings from leaving the facility



5:15PM  
Outpatient  
scan

WITHOUT  
**aidoc.**



5:22PM  
Patient  
released home

# Prioritizing Urgent Cases

Expedite care for outpatients with acute pathologies  
Preventing patients with acute findings from leaving the facility





# Increasing Efficiency

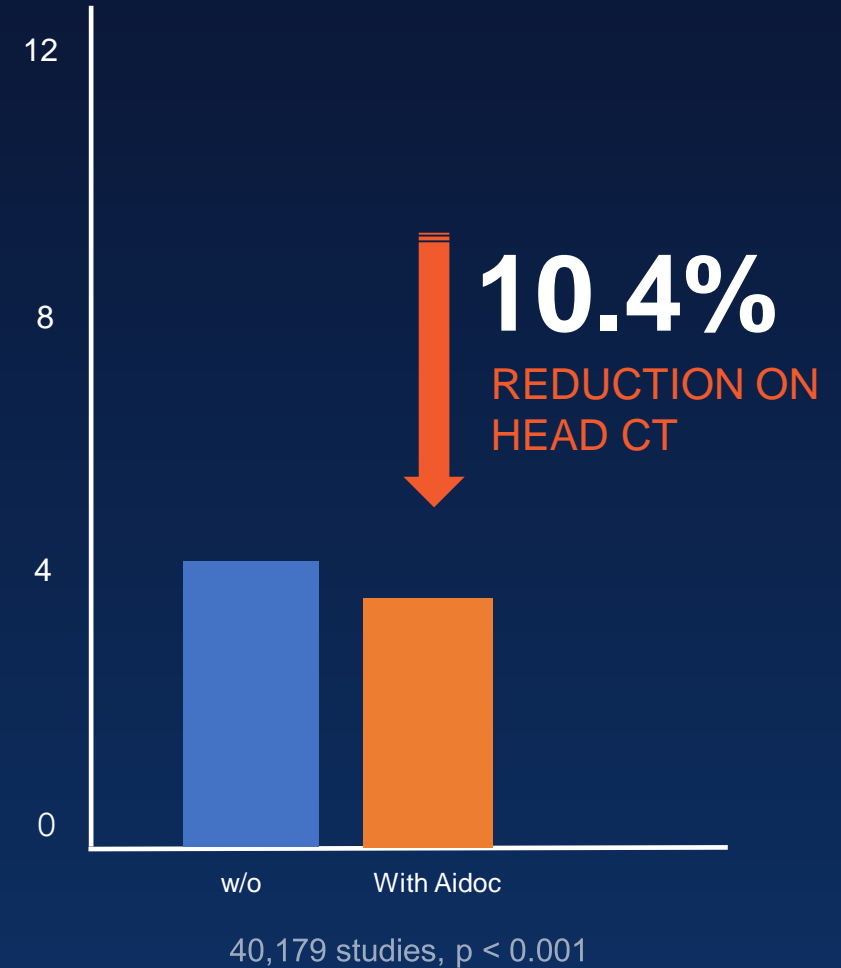
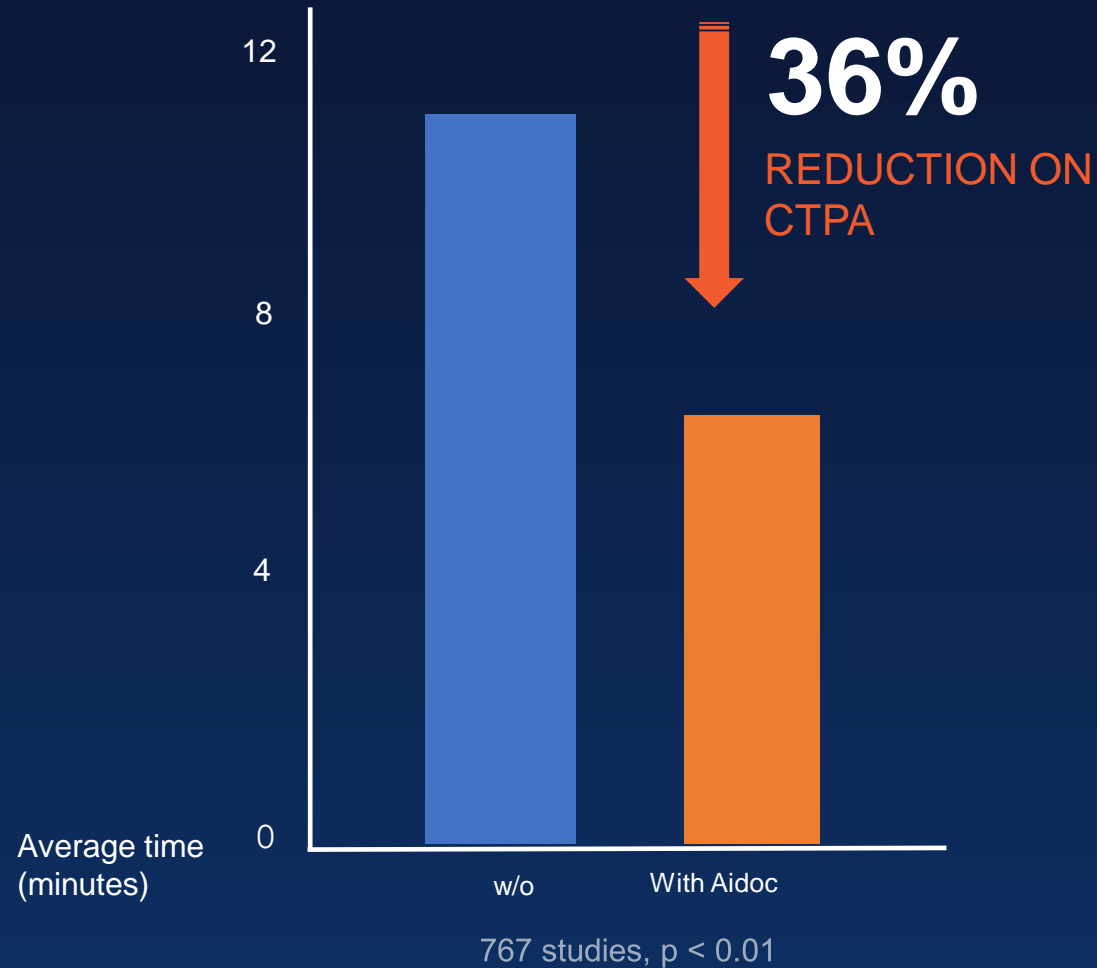

# Enterprise AI Partner



## COMPREHENSIVE COVERAGE

Solutions for most of the  
valuable AI use-cases



## AI-BASED ORCHESTRATION

Single integration point  
for all AI, third party or  
homegrown



## OPTIMIZED WORKFLOW

Broad set of notification options  
to match any workflow

aidoc

Thank you.

Alexander Böhmcker  
VP Europe  
[alexanderb@aidoc.com](mailto:alexanderb@aidoc.com)  
+34 670 603 675

Back up slides

# Aidoc Applikation Demonstration

## Functionalities:

1. Prioritization of acute cases before reporting
2. AI contextual information during reporting
3. Quality assurance after reporting



# 1. Prioritization of acute cases

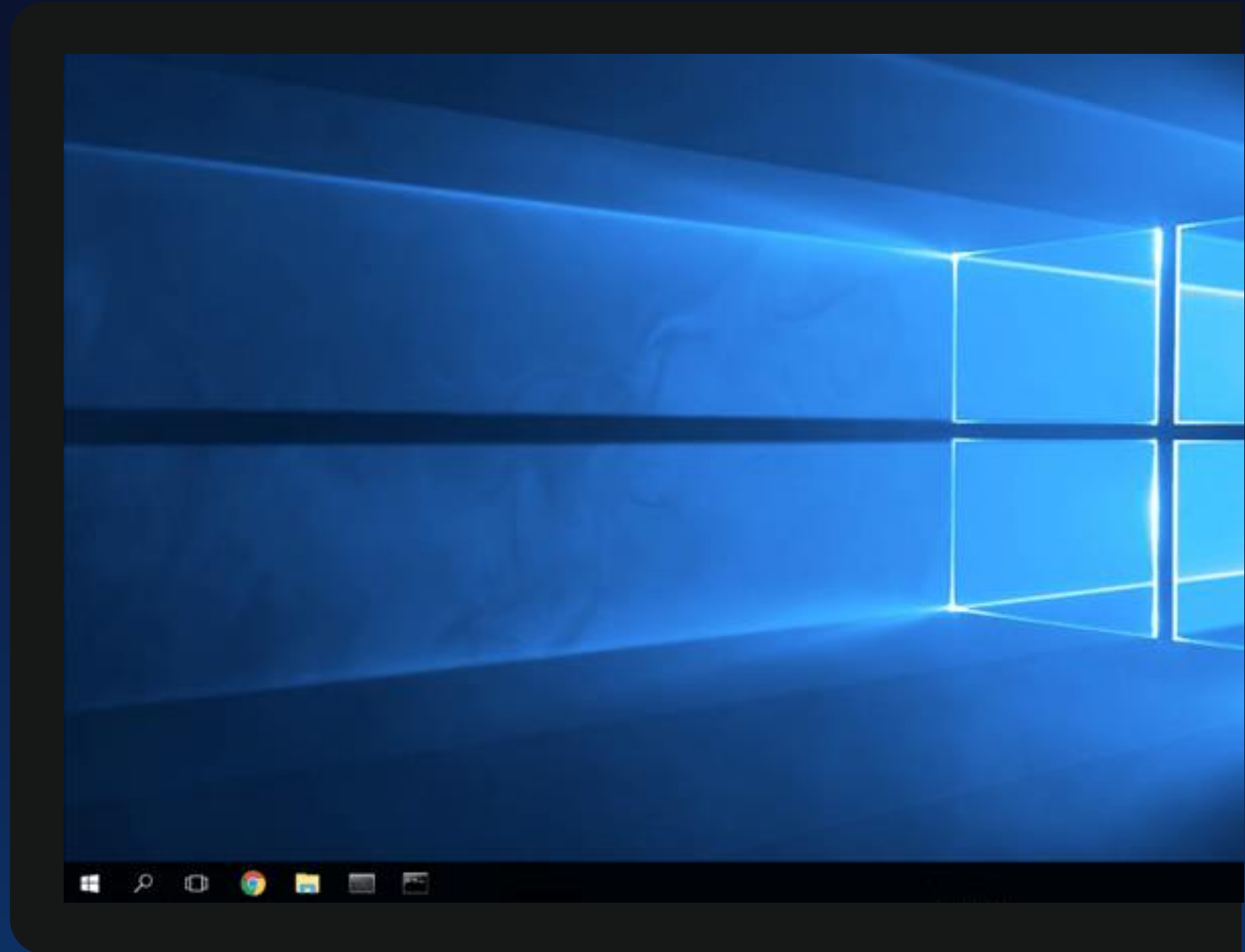

# 2. AI context information during reporting

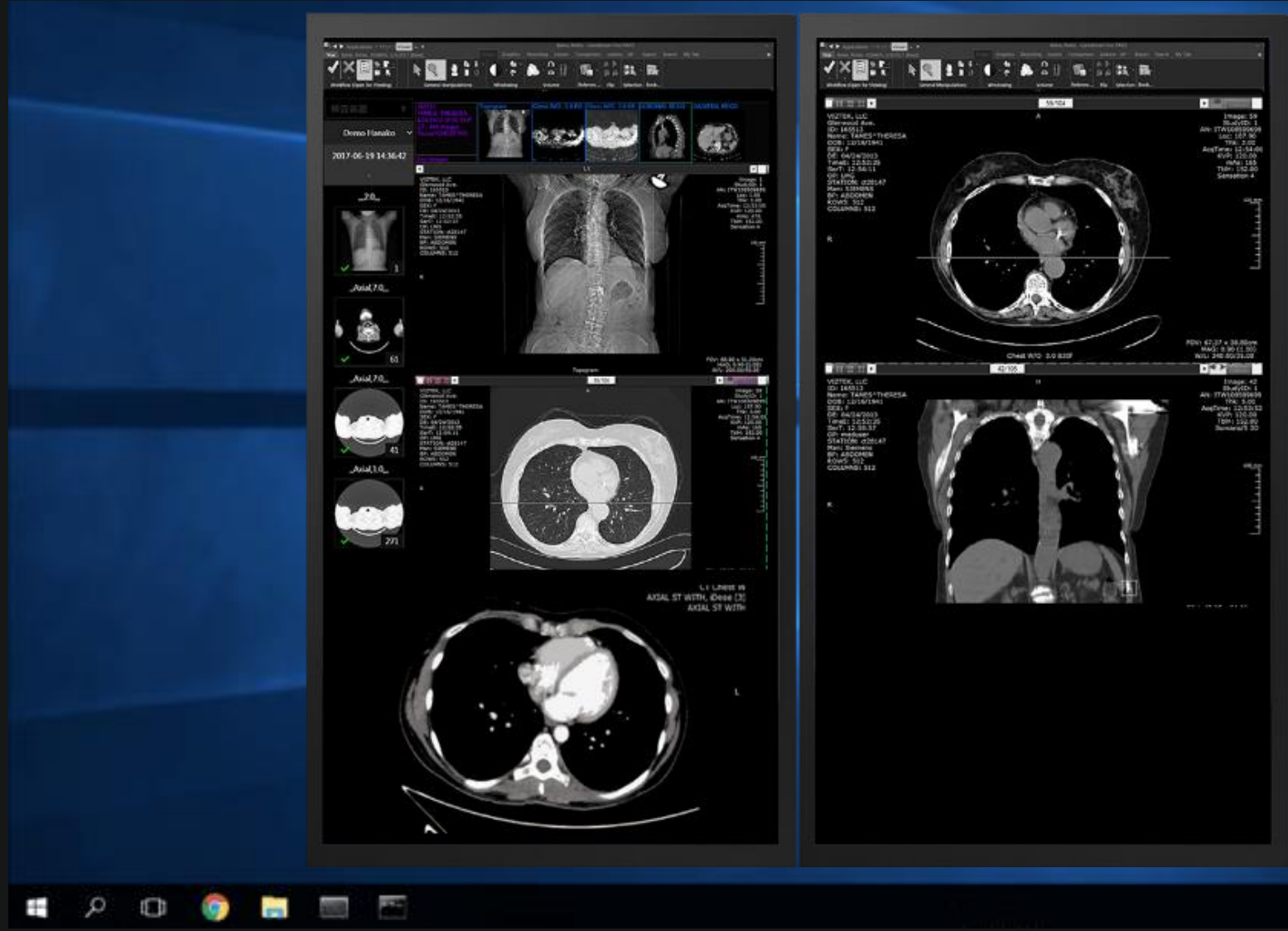

### 3. Quality

assurance after  
reporting

